

PLAN OF PROPOSED BUILDING AT PLOT NO. 35, S NO. 206, 4th STREET, GOVINDHASAMY NAGAR, NO. 154, MADIPAKKAM VILLAGE, SAIDAPET TALUK, CHENNAI - M.G.R. DISTRICT. SCALE 1"=8'0" (1:100) FOR MRS BANUMATHI W/O N.V. RAMASWAMI

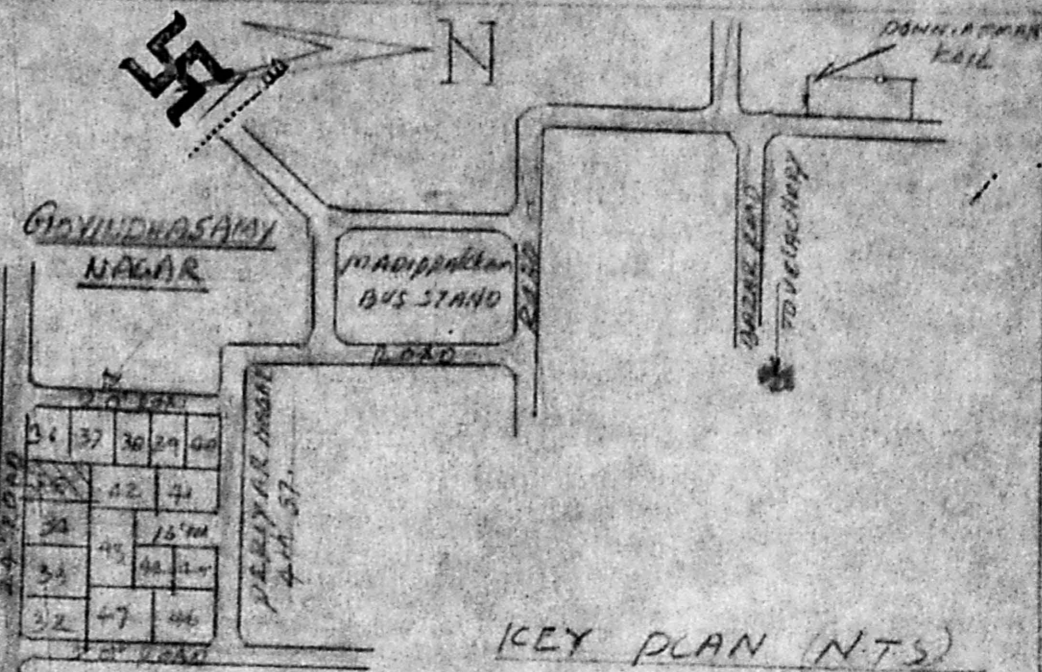

Planning Permit No. A/562/92
APPROVED
 SUBJECT TO THE CONDITIONS IN THIS OFFICE LETTER.
 No. A3/2634/92 D.O. 15/92
 FOR MEMBER SECRETARY, MADRAS METROPOLITAN DEVELOPMENT AUTHORITY, MADRAS - 600 008.

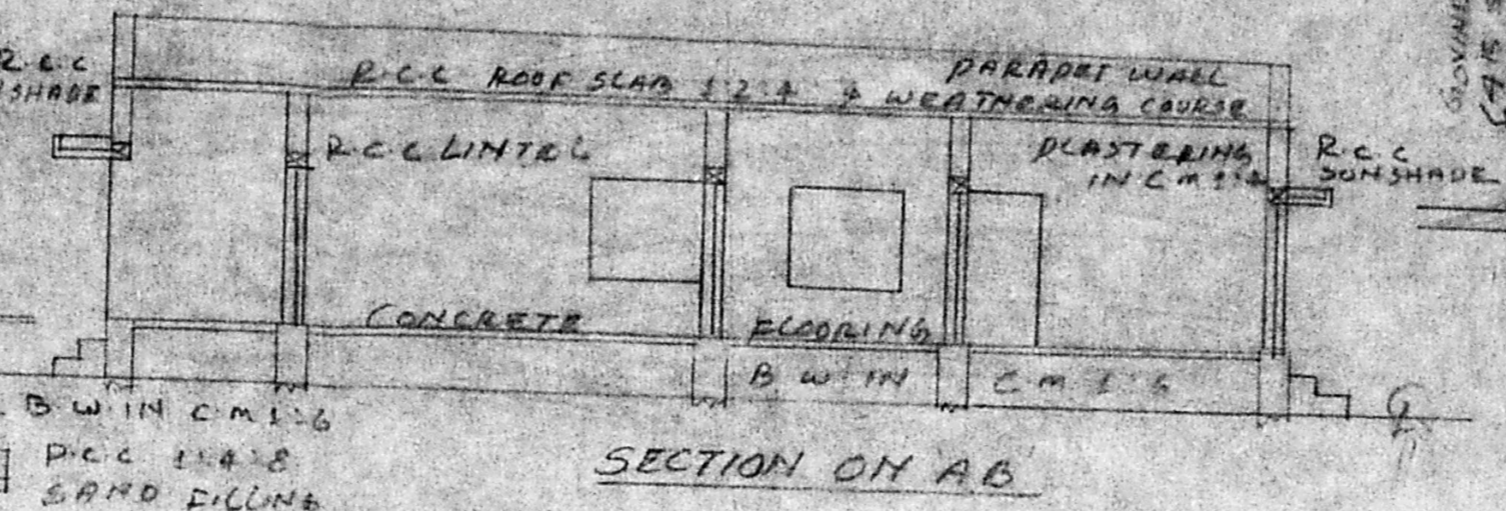

SECTION ON AB

REFERENCE

D	DOOR	3'3" x 6'6"	100 x 200
D	"	2'8" x 6'6"	76 x 200
W	WINDOW	3'0" x 4'6"	91 x 137
W	"	5'0" x 4'6"	152 x 137
V	VENTILATOR	3'0" x 2'0"	91 x 61

AREA DETAILS

PLOT AREA	2590 sq ft	240.7 m ²
PUNTH AREA	1094 sq ft	101.6 m ²
OPEN SPACE	1496 sq ft	139.1 m ²

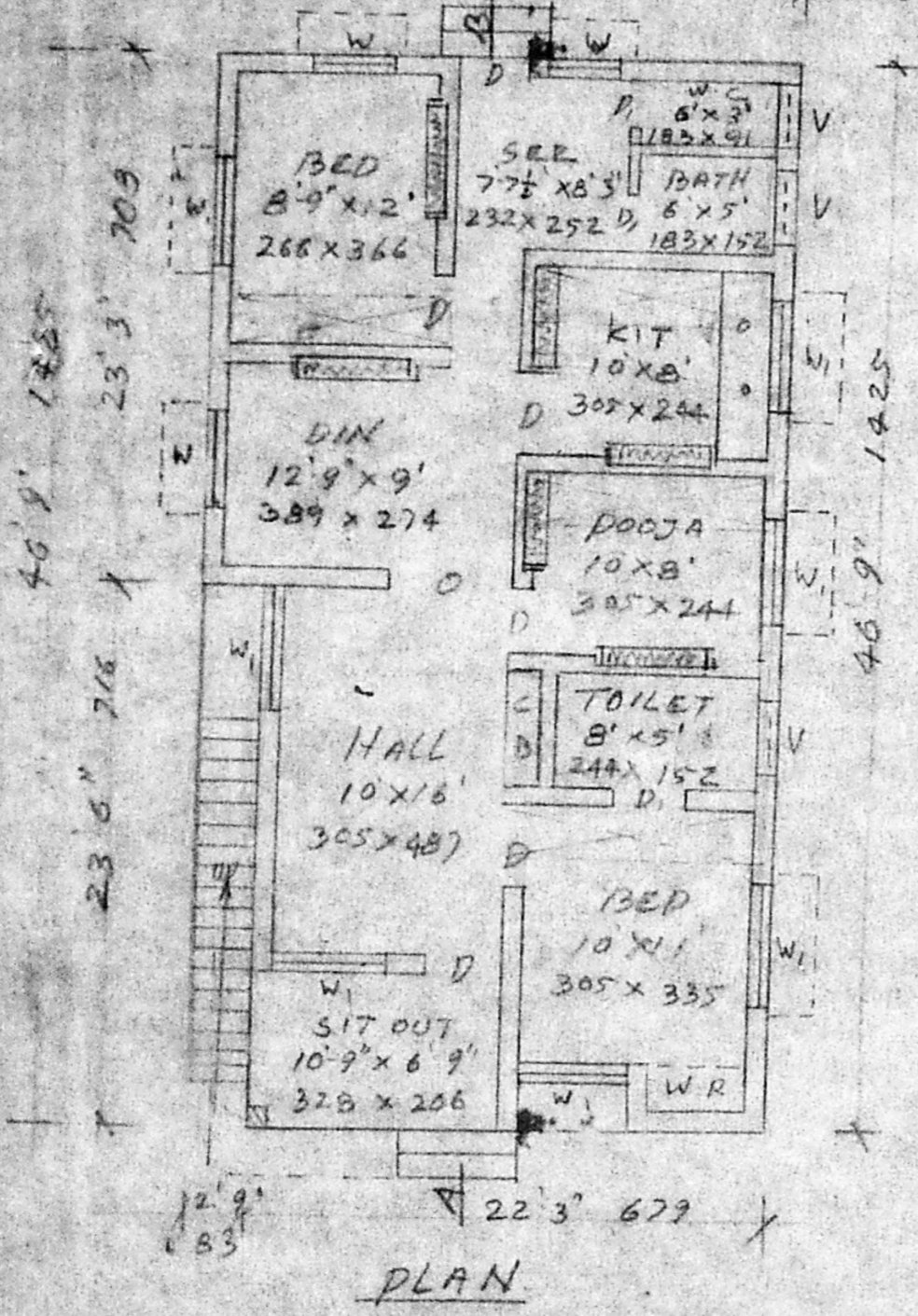

PLAN

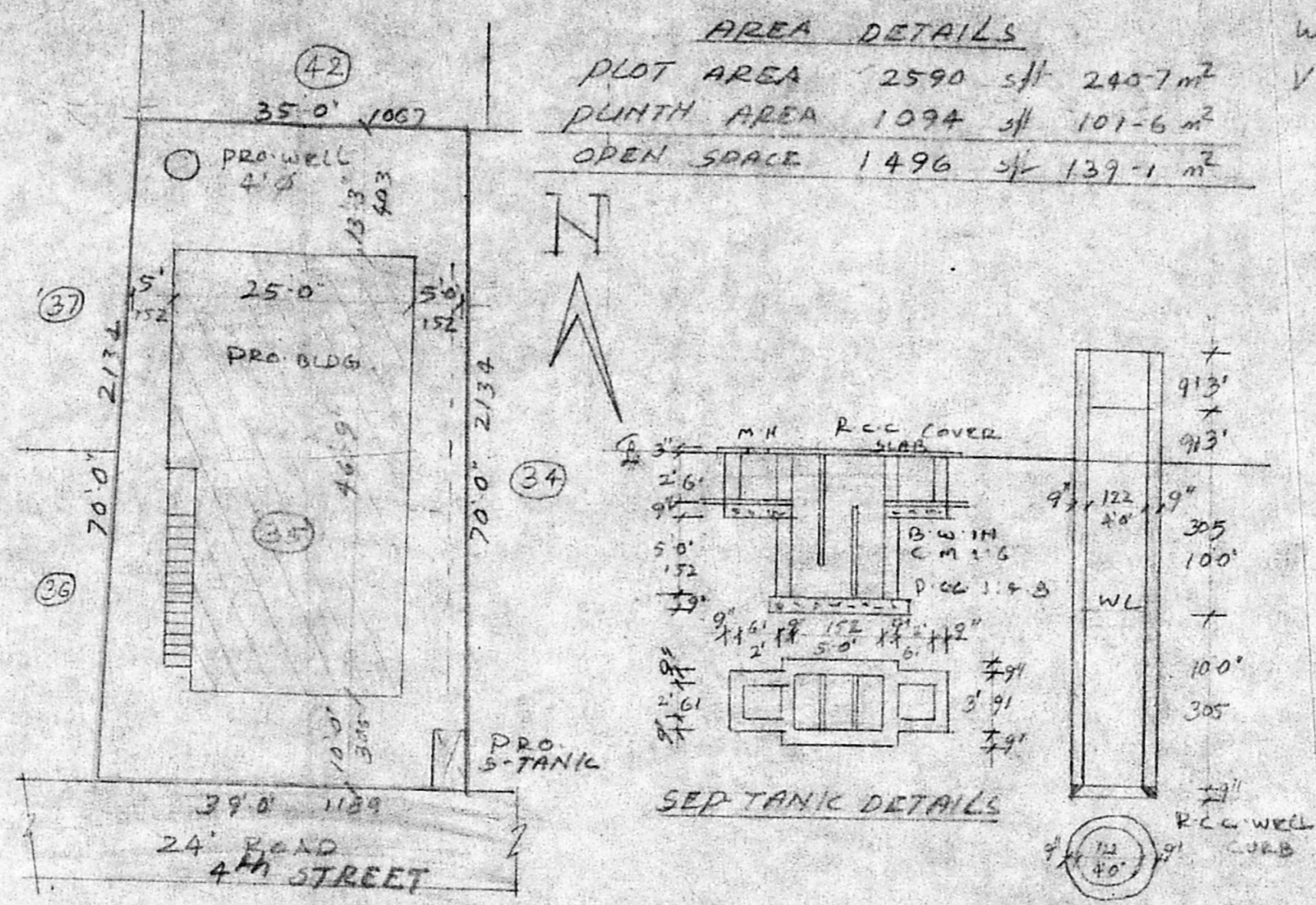

SITE PLAN SCALE 1"=16' (1:200)

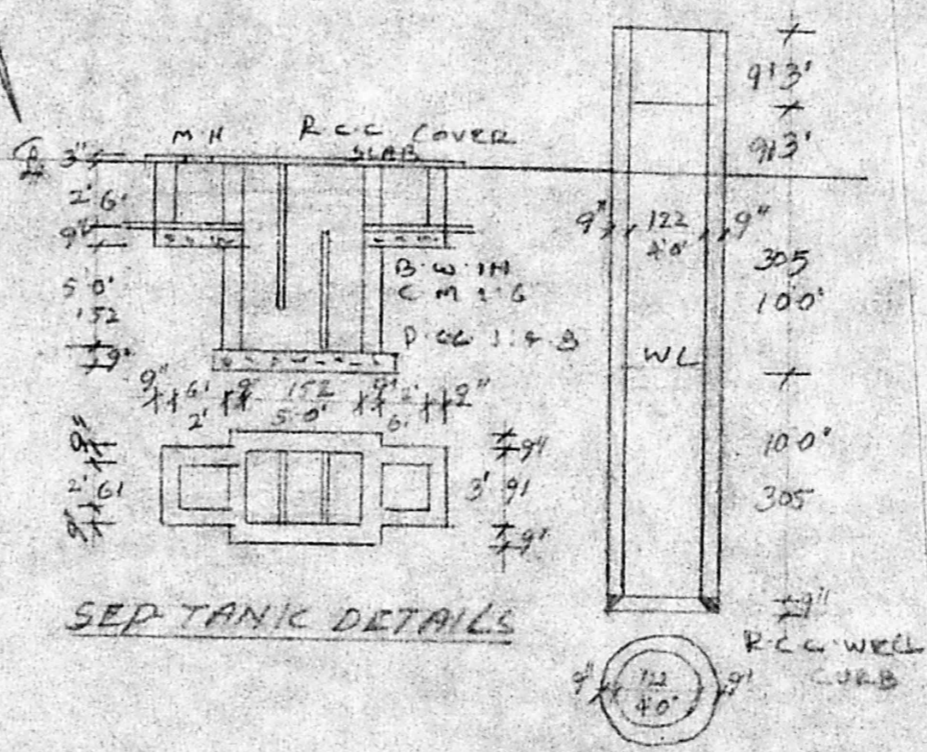

SEP TANK DETAILS

WELL DETAILS

Banumathi Ramaswami
 OWNER

M. K. SRINIVASAN, L.C.E.,
 CONSULTING ENGINEER
 Licensed Surveyor
 Corporation of Madras
 ENGINEEYSE No: 22
 10, Vyasar Street, (Near Panagal Park)
 Off: North Uman Road
 T. NAGAR, MADRAS-600 017
 Phone: 881449 884603